Date: 09th February, 2026

To,
The General Manager,
Corporate Relationship Department,
BSE Limited,
Phiroz Jeejeebhoy Tower,
Dalal Street, Mumbai — 400001,
Maharashtra, India

Reference: ISIN - INE368A01021; Scrip Code- 500389; Symbol- SILVERLINE

Subject: Intimation under Regulation 30 of SEBI (LODR), 2015 – Update on “Silver AI” User Adoption, Promotional Pro Access and Indicative Revenue Potential.

Pursuant to Regulation 30 of the SEBI (Listing Obligations and Disclosure Requirements) Regulations, 2015, we wish to inform the Exchange that “Silver AI”, the Company’s AI-enabled web platform, has received a strong and encouraging response from users since its launch.

Platform URL: ai.silverlinetechnologies.in

User Adoption Update

- The platform has crossed 24,000 registered users within a short period from launch.
- The Company continues to observe robust and accelerating growth in user registrations and engagement on a week-on-week basis.

Promotional Access to Pro Version

- To further accelerate adoption and enhance user experience, the Company has decided to provide access to the Pro version of “Silver AI” free of cost to all users for the next six (6) months, subject to applicable terms and conditions.
- This initiative is intended to maximise platform usage, collect structured feedback, and strengthen product stability ahead of large-scale monetisation.

Indicative Pricing Strategy and Revenue Projections

- Based on current adoption trends, the Company is evaluating a volume-driven pricing strategy for the Pro version of “Silver AI”.

-
- Subject to the platform reaching approximately 500,000 registered users within the next 45 days, the Company plans to reduce the Pro subscription fee to USD 9 per user per month, with the objective of driving mass adoption and higher conversion rates.
 - At this price point, the platform demonstrates significant revenue scalability, as illustrated below:
 - $500,000 \text{ users} \times \text{USD } 9 \text{ per month} = \text{USD } 4.5 \text{ million per month}$
 - Equivalent to ~USD 54 million per annum
 - At current exchange rates, this translates to approximately ₹430–₹450 crore in annualised revenue potential, assuming full Pro adoption.
 - Even at lower Pro conversion levels, the revenue impact remains meaningful. For illustration:
 - 10% conversion (50,000 Pro users): ~USD 450,000 per month (~₹43 crore annualised)
 - 20% conversion (100,000 Pro users): ~USD 900,000 per month (~₹86 crore annualised)

These figures are indicative in nature and intended solely to illustrate the scalability and revenue potential of a subscription-based model at scale.

Ongoing Development and Product Enhancement

- The Company continues to actively enhance “Silver AI” across performance, features, usability, and scalability.
- Continuous user feedback and usage analytics are being incorporated to make the platform more robust, reliable, and valuable for a broad user base.

Supporting Information

- Screenshots evidencing user growth and platform adoption trends over recent weeks are attached herewith for reference.

The Company believes that the early traction of “Silver AI”, combined with a scalable pricing model and growing user base, reinforces its strategic objective of building AI-led, product-driven, recurring revenue streams.

Forward-Looking Statement

Certain statements in this communication, including those relating to projected users, pricing strategy, conversion rates, and revenue potential, are forward-looking in nature and subject to risks and uncertainties. Actual results may differ materially.

Further material updates, if any, will be disclosed in accordance with applicable regulatory requirements.

Kindly take the above information on record.

Thanking You,
Yours Faithfully,
For **Silverline Technologies Limited**

Yakinkumar
Bansilal Joshi

Digitally signed by
Yakinkumar Bansilal
Joshi
Date: 2026.02.09
10:58:00 +05'30'

Yakinkumar Bansilal Joshi
Managing Director & CFO
DIN No- 10745009

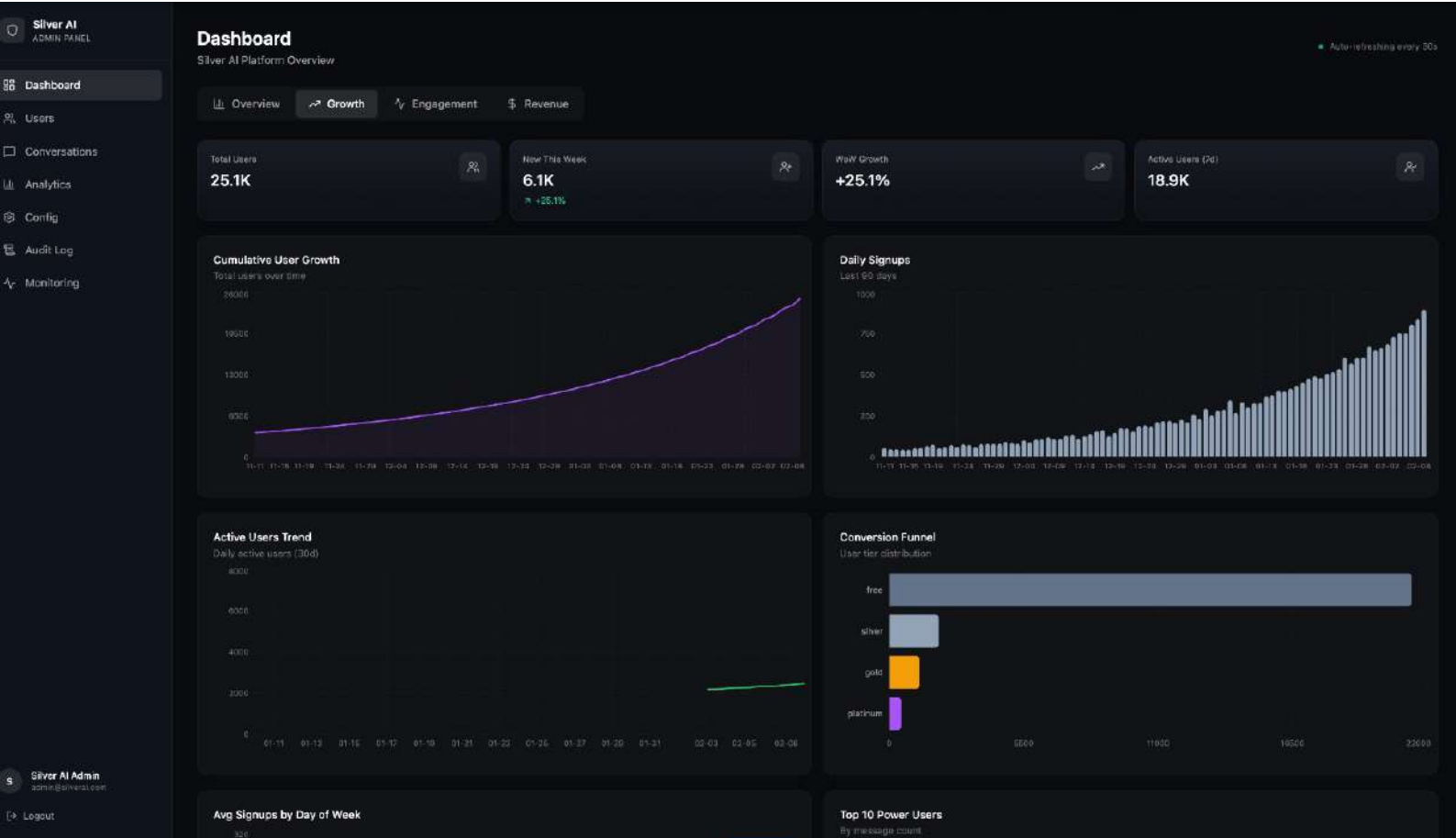

Silver AI
ADMIN PANEL

Dashboard

Users

Conversations

Analytics

Config

Audit Log

Monitoring

Silver AI Admin
admin@silverai.com

Logout

calhost:3001/config

Conversations

87620 total conversations

Search conversations...

Flagged Only

TITLE	USER	MESSAGES	STATUS	CREATED	
Newsletter creation	Sanjay Al Mazrouei sanjay.al.mazrouei.13@hotmail.com	3	Normal	5h ago	
Sustainability guide	Sanjay Al Mazrouei sanjay.al.mazrouei.13@hotmail.com	7	Normal	5h ago	
Email marketing tips	Nisha Raval nisha.raval.53@gmail.com	7	Normal	5h ago	
Tax filing questions tanmay	Nisha Raval nisha.raval.53@gmail.com	7	Normal	5h ago	
Logo design concepts	Nisha Raval nisha.raval.53@gmail.com	3	Normal	5h ago	
GraphQL vs REST	Majid Hussain majid.hussain.78@yahoo.co.in	7	Normal	5h ago	
Insurance comparison	Majid Hussain majid.hussain.78@yahoo.co.in	7	Normal	5h ago	
Retirement planning	Yash Chaudhry yash.chaudhry.96@protonmail.com	8	Normal	5h ago	
Interview preparation	Yash Chaudhry yash.chaudhry.96@protonmail.com	3	Normal	5h ago	
Git workflow help	Yash Chaudhry yash.chaudhry.96@protonmail.com	3	Normal	5h ago	
Stock market analysis	Yash Chaudhry yash.chaudhry.96@protonmail.com	8	Normal	5h ago	
Print design help	Ruqaiya Sharma ruqaiya.sharma.201@gmail.com	6	Normal	5h ago	
Kubernetes basics	Ruqaiya Sharma ruqaiya.sharma.201@gmail.com	6	Normal	5h ago	
Game development basics	Irfan Gendhi irfan.gendhi.211@gmail.com	4	Normal	5h ago	

Silver AI
ADMIN PANEL

Dashboard

Users

Conversations

Analytics

Config

Audit Log

Monitoring

Dashboard

Silver AI Platform Overview

Auto-refreshing every 30s

OverviewGrowthEngagementRevenue

Messages / Conversation
5.5

Peak Hour
--

DAU / MAU Ratio
76.1%

Active Today
18.6K

User Activity Levels

24h Active
74.2% of total

18.9K
7d Active
70.1% of total

18.9K
30d Active
87.9% of total

24.5K

Peak Usage Hours

Messages by hour & day

	1	2	3	4	5	6	7	8	9	10	11	12	13	14	15	16	17	18	19	20	21
Mon																					
Tue																					
Wed																					
Thu																					
Fri																					
Sat																					
Sun																					

Message Volume Trend

Last 30 days

Date	Volume
01-01	0
01-15	5000
01-27	10000
02-01	15000
02-08	50000

Retention Cohorts

Weekly user retention

Not enough data for retention analysis

Silver AI Admin
admin@silverai.com

Logout

