EQUILATERAL ENTERPRISES LIMITED
(Formerly Known as: Surya Industrial Corporation Limited)
CIN: L36912UP1988PLC010285
Redg. Office: B-9, Industrial Estate, Partapur, Meerut- 250 103 (Uttar Pradesh)
Corp. Office: 801, Shubh Square Lal Darwaja Gotalawadi Main Rod, Next to New Flyover, Surat -395003
Ph: 0261-3546252, E-mail: sicl1388@gmail.com Web: www.equilateral.in

Date: 18/11/2025

To,
The Department of Corporate Services,
BSE Limited
Ground Floor, P. J. Towers,
Dalal Street Fort, Mumbai- 400001

Ref.: Scrip Code- 531262
Sub: Submission of Newspaper Clipping of Un-audited Financial Results (Standalone) for the quarter and half year ended 30th September, 2025

DearSir/Madam,

Please find enclosed herewith newspaper clipping under Regulation 47(l) (a) as per SEBI (LODR) Regulation, 2015 of Un-audited Financial Results (Standalone) for the quarter and half year ended 30th September, 2025 published in Satta mail (Hindi Newspaper) and Financial Express (English Newspaper) for your records.

We hope you will find it in order and request you to take the same on your records.

Yours Faithfully,
For Equilateral Enterprises Limited

ALPI JAIN Digitally signed by ALPI JAIN Date: 2025.11.18 12:27:39 +05'30'

Alpi Jain
Company Secretary

EQUILATERAL ENTERPRISES LIMITED

L36912UP1988PLC010285

REGD. OFFICE :B-9, Industrial Estate, Partapur, Meerut- 250 103 (Uttar Pradesh)
Ph: 0261-3546252, E-mail: sid1388@gmail.com Web: www.equilateral.in
Corp. Office: 801, Shubh Square Lal Darwaja Gotalawadi Main Rod, Next to New Flyover, Surat -395003

(Extract of Standalone Un-Audited Financial Result for the quarter ended on 30th September, 2025)

Rs. In Lakhs

Sr.	Particulars	Standalone			
		Quarter ended 30th Sept, 2025	Quarter ended 30th June, 2025	Half Year End 30th Sept, 2025	Year End 31st March, 2025
		Un-Audited	Un-Audited	Un-Audited	Audited
1	Total income from operations	2480.4	1647.72	4,128.12	1,840.01
2	Net Profit/Loss for the Period Before tax and exceptional items	14.98	16.080	31.06	18.23
3	Net Profit/ (Loss) before tax after exceptional items	14.98	16.080	31.06	18.23
4	Net Profit/ (Loss) after Tax and Exceptional Items	14.98	16.080	31.06	18.22
5	Total Comprehensive Income	14.98	16.080	31.06	18.22
6	Paid-up Equity Share Capital	1233.170	1233.170	1233.170	1233.170
7	Earning Per Share				
	Basic	0.120	0.130	0.250	0.150
	Diluted	0.120	0.130	0.250	0.150

Note: The above is an extract of the detailed format of Standalone Quarterly Un-Audited Financial Results filed with the Stock Exchange under Regulation 33 of the SEBI(Listing and Other Disclosure Requirements) Regulations, 2015. The full financial results are available on Stock Exchange website and on the Company 's website

For Equilateral Enterprises Limited
Sd/-
Pratik S Mehta
Managing Director
DIN : 06902637

Place: Meerut
Date:14-11-2025

NEW LOOK BUILDERS AND DEVELOPERS PRIVATE LIMTIED

(FORMERLY KNOWN AS ANSAL PHALAK INFRASTRUCTURE PRIVATE LIMITED)
(CIN : U70100DL2010PTC208167)
First Floor, The Great Eastern Centre, 70, Nehru Place, Behind IFCI Tower, New Delhi 110019

FINANCIAL RESULTS FOR THE HALF YEAR ENDED ON 30TH SEPTEMBER, 2025

[Regulation 52(8), read with Regulation 52(4), of the SEBI (LODR) Regulations, 2015]

(₹ in Lacs)

Sl No.	Particulars	Half Year Ended 30/09/2025 (Un Audited)	Half Year Ended 30/09/2024 (Un Audited)	Year Ended 31/03/2025 (Audited)
1	Total Income from Operations	2,885.44	1,716.23	3,283.24
2	Net Profit / (Loss) for the period (before Tax, Exceptional and/or Extraordinary items#)	(58.69)	(479.13)	(635.25)
3	Net Profit / (Loss) for the period before tax (after Exceptional and/or Extraordinary items#)	(273.85)	(465.70)	(621.81)
4	Net Profit / (Loss) for the period after tax (after Exceptional and/or Extraordinary items#)	(304.74)	(513.12)	(689.99)
5	Total Comprehensive Income for the period [Comprising Profit / (Loss) for the period (after tax) and Other Comprehensive Income (after tax)]	(304.74)	(513.12)	(690.66)
6	Paid up Equity Share Capital	11.37	11.37	11.37
7	Reserves (excluding Revaluation Reserve)	12,749.44	13,231.72	13,054.18
8	Securities Premium Account	18,198.07	18,198.07	18,198.07
9	Net worth (excluding DRR of Rs. 1502.45)	11,247.00	11,729.27	11,551.73
10	Paid up Debt Capital / Outstanding Debt	Nil	Nil	Nil
11	Outstanding Redeemable Preference Shares	Nil	Nil	Nil
12	Debt Equity Ratio	0.28	0.27	0.28
13	Earnings Per Share (of Rs.10/- each) (for continuing and discontinued operations) -			
	1. Basic:	(268.02)	(451.29)	(606.85)
	2. Diluted:	(268.02)	(451.29)	(606.85)
14	Capital Redemption Reserve	Nil	Nil	Nil
15	Debenture Redemption Reserve	1,502.45	1,502.45	1,502.45
16	Debt Service Coverage Ratio	(10.14)	(152.09)	(17.03)
17	Interest Service Coverage Ratio	(44.13)	(141.80)	(96.76)

Notes:

(a) The above is an extract of the detailed format of half yearly/ annual financial results filed with the Stock Exchange under Regulation 52 of the SEBI (Listing and Other Disclosure Requirements) Regulations, 2015 and in terms of SEBI Circular (CIR/IMD/DF1/69/2016) dated August 10, 2016. The full format of the financial results are available on the website of BSE Limited at www.bseindia.com and also on the Company's website www.newlookdevelopers.com

(b) For the items referred in sub-clauses (a), (b), (d) and (e) of the Regulation 52 (4) of the SEBI (Listing and Other Disclosure Requirements) Regulations, 2015, the pertinent disclosures have been made to the Stock Exchange, BSE Limited and can be accessed on the URL https://www.newlookdevelopers.com/investors/

(c) The Above results of the Company have been Audited by the Statutory Auditors and they have issued an unqualified audit opinion on the same.

(d) # - Exceptional and/or Extraordinary items adjusted (if any) in the Statement of Profit and Loss in accordance with Ind AS Rules, whichever is applicable.

(e) *-The pertinent items need to be disclosed if the said disclosure is required as per Regulation 52(4) of the SEBI (Listing & Other Disclosure Requirements) Regulations, 2015.

For and on behalf of the Board of Directors
New Look Builders and Developers Private Limited
Sd/-
Surender Kumar
Director
DIN: 07834600

Date: 14.11.2025
Place: New Delhi

POSSESSION NOTICE

Whereas, the authorized officer of **Jana Small Finance Bank Limited** under the Securitization And Reconstruction of Financial Assets And Enforcement Of Security Interest Act, 2002 and in exercise of powers conferred under section 13 (2) read with rule 3 of the Security Interest (Enforcement) Rules 2002 issued **demand notices** to the borrower(s)/ Co-borrowers(s) calling upon the borrowers to repay the amount mentioned against the respective names together with interest thereon at the applicable rates as mentioned in the said notices within **60 days** from the date of receipt of the said notices, along with future interest as applicable incidental expenses, costs, charges etc. incurred till the date of payment and/or realisation.

Sr. No.	Loan No.	Borrower/ Co-Borrower/ Guarantor/ Mortgagor	13(2) Notice Date/ Outstanding Due (in Rs.) as on	Date/ Time & Type of Possession
1	46129610000330	1) Mr. Sonu Yadav (Borrower), 2) Mrs. Rina (Co-Borrower)	22.07.2025 Rs.5,24,076.42 (Rupees Five Lac Twenty Four Thousand Seventy Six and Forty Two Paisa Only) as on 17-07-2025	Date: 13.11.2025 Time: 02:40 PM. Symbolic Possession
	Description of the Property: Property Detail: All that part and parcel of the Immovable property being Residential House of Admeasuring 50 Yards i.e. 41.80 Sq.meter situated at Khasra No.1250, Nai Basti, Mohalla Garhi Abdullapur, Meerut, Uttar Pradesh-250002. Jointly owned by **Mr. Sonu Yadav, S/o. Mr. Veerendar Singh** & **Mrs. Rina, W/o. Mr. Sonu Yadav. Bounded as: North:** Road 8 Feet wide, **South:** Plot of Guddu, **East:** Land of Roshan, **West:** Plot of Ashok Kumar.			
2	46129420000750	1) Mr. Suhail Ahmad (Borrower), 2) Mrs. Vismila (Co-Borrower)	18.08.2025 Rs.20,72,282.70 (Rupees Tweenty Lac Seventy Two Thousand Two Hundred Eighty Two and Seventy Paisa Only) as on 14-08-2025	Date: 13.11.2025 Time: 04:30 PM. Symbolic Possession
	Description of the Property: Property Detail: All that part and parcel of the Immovable property bearing a Residential Double Storied House Municipal No.401 with three shops at ground floor Admeasuring Land Area 40 Sq.yards i.e. 33.44 Sq.mtrs consisting of Khasra No.143 situated at Village Fatehullapur, Meerut, Uttar Pradesh-250002. Owned by **Mr. Suhail Ahmad, S/o. Mr. Shamsuddin. Bounded: On the North by:** 29 feet 3 inch/ House of Smt. Roshan, **On the South by:** As per map/ Rasta 29 feet wide, **On the East by:** 18 feet / Gali 8 feet wide, **On the West by:** 4 feet 6 inch/ House of other.			
3	33910430000558	1) Mr. Praveen (Borrower), 2) Mrs. Aarti (Co-Borrower)	18.08.2025 Rs.4,60,472.01 (Rupees Four Lac Sixty Thousand Four Hundred Seventy Two and One Paisa Only) as on 14-08-2025	Date: 13.11.2025 Time: 05:16 PM Symbolic Possession
	Description of the Property: Property Detail: All that part and parcel of the Immovable property bearing Residential Plot of Khasara No.516 Admeasuring Area 73.30 Sq.yards i.e. 61.28 Sq.mtrs situated at Baral Partapur, Pargana, Tehsil & District Meerut, Uttar Pradesh-250103. Oowned by **Aarti, W/o. Praveen Sharma. Bounded: On the North by:** 17 feet 10 inch/ Rasta 12 feet, **On the South by:** 17 feet 10 inch/ Plot of Rashmi, **On the East by:** 37 feet/ House Babita, **On the West by:** 37 feet/ Plot of Mamta.			

Whereas the Borrower's/ Co-Borrower's/ Guarantor's/ Mortgagors, mentioned herein above have failed to repay the amounts due, notice is hereby given to the Borrower's mentioned herein above in particular and to the Public in general that the authorised officer of **Jana Small Finance Bank Limited** has **taken possession** of the properties/ secured assets described herein above in exercise of powers conferred on him under Section 13(4) of the said act read with Rule 8 of the said rules on the dates mentioned above. The Borrower's/ Co-Borrower's/ Guarantor's/ Mortgagors mentioned herein above in particular and the Public in general are hereby cautioned not to deal with the aforesaid properties/ Secured Assets and any dealings with the said properties/ Secured assets will be subject to the charge of **Jana Small Finance Bank Limited.**

Place: Meerut
Date: 16.11.2025

Sd/- Authorised Officer,
For Jana Small Finance Bank Limited

JANA SMALL FINANCE BANK (A Scheduled Commercial Bank)
Registered Office: The Fairway, Ground & First Floor, Survey No.10/1, 11/2 & 12/2B, Off Domlur, Koramangla Inner Ring Road, Next to EGL Business Park, Challaghatta, Bangalore-560071. Branch Office: Basement, U.P Tower, B 7-8 & G 7-8, Sanjay Palace, Agra, Uttar Pradesh-282002.

YES BANK

Registered and Corporate Office: YES BANK House, Off Western Express Highway, Santacruz East, Mumbai – 400055 India. **Website:** www.yesbank.in
Email: comminications@yesbank.in, **CIN:** L65190MH2003PLC143249
Regional Office At: 5th Floor, Max Tower, Sector 16B, Noida, U.P.- 201301

Publication of Notice u/s 13 (2) of the SARFAESI Act

Notice is hereby given that the under mentioned borrower(s)/Co-Borrower(s)/ guarantor(s)/mortgagor(s) who have defaulted in the repayment of principal and interest of the facilities obtained by them from the Bank and whose facilities account have been classified as Non-Performing Assets (NPA). The notice was issued to them under Section 13(2) of the Securitization and Re-construction of Financial Assets and Enforcement of Security Interest Act 2002 (SARFAESI Act) on their last known addresses but they have been returned un-served and as such they are hereby informed by way of this public notice.

Account No.	Type of Loan	Name of Borrowers, co-borrowers, Mortgagors	O/s. As per 13(2) Notice	NPA Date	Notice Date
02088380 0000415	Overdraft Facility	**1. M/s Aditya Roadways** (Borrower), Through its proprietor, **2. Mr. Madhu Sudan Sharma** (Proprietor/ Guarantor/ Mortgagor) S/o Mr. Ramakant Sharma, **3. Mr. Manju Sharma** (Guarantor/ Mortgagor) W/o Mr. Madhu Sudan Sharma	**Rs. 21,19,270/-** (Rupees Twenty One Lakh Nineteen Thousand Two Hundred and Seventy Only) **due as on 25.10.2025**	17-Oct-2025	04-Nov-2025

Description of the mortgaged property : All that piece and parcel of the flat no. 510, comprising of three-bedroom, one kitchen, one drawing cum dining room, one store/pooja room, one kitchen, one toilet/bath and three balconies, having its total area 99 Sq. Mtrs., constructed on Plot No. GH-18, Shivlok co-op Group Housing Society Ltd., Sector -21D, Faridabad, **Boundaries East-** Road 24 Ft. **Wide West-** Lift and Passage, **North-** Entrance, **South-** Road 16 Ft. Wide **Mortgagor : Mr. Madhu Sudan Sharma**

The above borrower(s)/co-Borrower(s)/guarantor(s)/mortgagor(s) (whenever applicable) are hereby called upon to make payment of outstanding amount within 60 days from the date of publication of this notice, failing which further steps will be taken after expiry of said 60 days under sub-section (4) of Section 13 of SARFAESI Act.

This is to bring to your attention that under Sec.13(8) of SARFAESI Act, where the amount of dues of the secured creditor together with all costs, charges and expenses incurred by him is tendered to the secured creditor at any time before the date of publication of notice for the public auction/ tender/ private treaty, the secured asset shall not be sold or transferred by us and no further steps shall be taken by us for transfer or sale of that secured asset.

Dated: 16/11/2025, Places: Delhi NCR **Sd/- (Authorized Officer) YES BANK LMITED**

बैंक ऑफ बड़ौदा Bank of Baroda

Branch: Ramnagar, Nai Line, District-Nainital-244715

APPENDIX IV [rule-8(1)]
Possession Notice (for Immovable property)

Whereas,

The undersigned being the authorized officer of the Bank of Baroda under the Securitisation and Reconstruction of Financial Assets and Enforcement of Security Interest (Second) [Act], 2002 and in exercise of power conferred under Section 13(12) read with [rule 3] of the Security Interest (Enforcement) Rules, 2002 issued a demand notice dated 30.08.2025 calling upon the **borrower 1) M/s Battu Lal Radhey Shyam & Sons Prop. Mr. Punit Kumar Goel, Address: Sarraffa Chowk, Ramnagar Distt- Nainital (Uttarakhand) Pin- 244715. 2) Mr. Punit Kumar Goel S/o Sh. Prayag Narayan Goel, Address: 1, Kasera Line, Sarraffa Chowk Ramnagar, Distt- Nainital (Uttarakhand), Pin-244715. Guarantor: 1) Mr. Siddhartha Goel S/o Sh. Prayag Narain Goel, Address: 1, Kasera Line, Sarraffa Chowk, Ramnagar, Distt- Nainital, (Uttrakhand), Pin 244715. Guarantor: 2) Mr. Prayag Narain Goel S/o Late Radhey Shyam, Address: - 1, Kasera Line, Sarrafa Chowk, Ramnagar, Distt- Nainital, (Uttrakhand), Pin-244715. Guarantor: 3) Smt Pooja Agarwal W/o Punit Kumar Goel, Address: Kasera Line Sarraffa Chowk, Ramnagar Range, Distt- Nainital, (Uttarakhand), Pin-244715,** to repay the amount mentioned in the notice being **Rs. 4,73,73,290.12/- (Rs. Four Crore Seventy Three Lakh Seventy Three Thousand Two Hundred Ninty and Twelve Paise only)** (+ interest and other charges w.e.f. 30.08.2025) within 60 days from-the date of receipt of the said notice.

[The borrower having failed to repay the amount, notice is hereby given to the borrower and the public in general that the undersigned has taken possession of the property described herein below in exercise of powers conferred on him under sub-section (4) of section 13 of Act read with rule 8 of the Security Interest Enforcement) Rules, 2002 on this the **10th day of November of the year 2025**]

[The borrower's attention is invited to provision of Sub-Section (8) of section 13 of the Act, in respect of time available, to redeem the secured assets.]

The borrower in particular and the public in general is hereby cautioned not to deal with the property and any dealings with the property will be subject to the charge of the Bank of Baroda for an amount **Rs. 48,806,092.92/-(Rs. Four Crore Eighty-Eight lakh Six Thousand Ninty Two and Ninety Two Paise only) and interest thereon w.e.f. 08.11.2025.**

DESCRIPTION OF THE IMMOVABLE PROPERTY/ies :

• All part and parcel of property bearing Khata No. 139, Khasra No 283, 285/2, 289, 290 converted into non-agriculture on 10.12.2007 and khasra no 283, 286a, 289 admeasuring 0.142 hectare converted into non-agriculture on 02.12.2015 at Village- Chilkiya, Tehsil-Ramnagar, Distt- Nainital. Property belongs to Punit Kumar Goel.
Boundaries of Property are as:
East- N H 121.
West- Property of Puneet Goel
North- Property of Puneet Goel
South- Passage from the property of Puneet Goel.

• All part and parcel of Property bearing Khata no. 032, Khasra No. 297 admeasuring 0.286 hectare located at Village- jassaganja, tehsil-Ramnagar, Distt. Nainital. Property belongs to Punit Kumar Goel.
Boundaries of Property are as:
East- Land of Pooran Singh.
West- Land of Puneet and Rasta.
North- Land of Hari Shankar Bhatt.
South- Land of Devendra Singh and Mohan Singh.

• Mortgage of combined property belonging to Punit Kumar Goel and Pooja Agarwal admeasuring 0.601 hectare (Khata No. 6, khasra no 271, 276, 278, 279, 281, 301, 303, 304, 332 totaling 0.591 hectare in the name of Punit Kumar Goel and khasra no 281, 282 totaling 0.010 hectare in the name of Pooja Agarwal).
Boundries of combined Property as below:
East- Vacant land of Shahid Hussain and owner of property.
West- Property of R K Daing.
North- 25 feet wide Rasta.
South- Orchards of other person.

Date : 16.11.2025 **Place: Ramnagar, Distt Nainital, Uttarakhand** **(Authorized Officer) Bank of Baroda**

बैंक ऑफ बड़ौदा Bank of Baroda

Branch: Ramnagar, Nai Line, District-Nainital-244715

APPENDIX IV [rule-8(1)]
Possession Notice (for Immovable property)

Whereas,

The undersigned being the authorized officer of the Bank of Baroda under the Securitisation and Reconstruction of Financial Assets and Enforcement of Security Interest (Second) [Act], 2002 and in exercise of powers conferred under Section 13(12) read with [rule 3] of the Security Interest (Enforcement) Rules, 2002 issued a demand notice dated **30.08.2025** calling upon the **borrower 1) M/s Mansarovar Holidays Prop. Mr. Punit Kumar Goel, Address:- Village-Dehla Bandobasti, Tehsil Ramnagar, Dist- Nainital (Uttarakhand) -244715, 2) Mr. Punit Kumar Goel S/o Sh. Prayag Narayan Goel, Address: 1, Kasera Line, Sarraffa Chowk Ramnagar, Distt- Nainital (Uttarakhand), Pin-244715. Guarantor: 1) Mr. Prayag Narain Goel S/o Late Radhey Shyam, Address: - 1, Kasera Line, Sarrafa Chowk, Ramnagar, Distt- Nainital, (Uttrakhand)-244715. Guarantor: 2) Mrs. Sushma Agarwal W/o Prayag Narain Goel, Address: 1, Kasera Line Sarraffa Chowk, Ramnagar, Distt- Nainital, (Uttarakhand) -244715**, to repay the amount mentioned in the notice being **Rs. 2,67,37,004.95/- (Rs. Two Crore Sixty Seven Lakh Thirty Seven Thousand four and Ninty Five Paise only)** (+ interest and other charges w.e.f. 30.08.2025) within 60 days from-the date of receipt of the said notice.

[The borrower having failed to repay the amount, notice is hereby given to the borrower and the public in general that the undersigned has taken possession of the property described herein below in exercise of powers conferred on him under sub-section (4) of section 13 of Act read with rule 8 of the Security Interest Enforcement) Rules, 2002 on this the **10th day of November of the year 2025**]

[The borrower's attention is invited to provisions of sub-section (8) of section 13 of the Act, in respect of time available, to redeem the secured assets.]

The borrower in particular and the public in general is hereby cautioned not to deal with the property and any dealings with the property will be subject to the charge of the Bank of Baroda for an amount **Rs. 27,108,085.95/-(Rs. Two Crore Seventy One Lakh Eight Thousand Eighty Five and Ninty Five Paise only) and interest thereon w.e.f. 08.11.2025**

DESCRIPTION OF THE IMMOVABLE PROPERTY/ies :

• All part and parcel of property bearing Old Khata No.- 5 & Khasra No. 76/8 and new khata No. 00036 & new Khasra No 435, 489, 490, 535 D, 569 admeasuring 0.475 hectare in Village-Dhela Bandobasti, Tehsil-Ramnagar, District- Nainital registered at SRO Ramnagar on dated 11-07-2011 in Bahi No. 1, Jild 274, Pages 191-196 at serial No-2554 belonging to Mr. Punit Kumar Goel.
Bounded as under:
East- Common way of Village.
West- Land of Harish Jaitwal.
North- Land of Kheem Singh and other.
South- Land of Harish Jaitwal.

• All part and parcel of Property bearing Khata no- 50, Khasra No.- 85/1 Min admeasuring 0.048 Hectare located at Village- Tanda Mallu, Pargana Bhavar Chilkiya, Tehsil-Ramnagar. District- Nainital registered at SRO Ramnagar on dated 29-05-2013 in Bahi No. 1, Jild no 421, Pages 253-260 at serial No- 1940 belonging to Mr. Punit Kumar Goel.
Bounded as under:
East- Property of Punit Kumar Goel.
West- Village to and from Passage.
North- Aabadi of Village after Gool.
South- C C Road & Property of Punit Kumar Goel.

• Commercial building bearing plot no 588, Shop no 5 on ground floor of Block A in building named "Aasthan Plaza" admeasuring 12.54 Sq mtr Located at Idgah Road Khatari, Ramnagar, Dist- Nainital Uttarakhand-244715.
Bounded as under:
East- Road.,
West- Shop No. 9.
North- Open Gallery.
South- Shop No. 4.

Date : 16.11.2025 **Place: Ramnagar, Distt Nainital, Uttarakhand** **(Authorized Officer) Bank of Baroda**

DSJ KEEP LEARNING LIMITED

(Formerly known as DSJ Communications Limited)
CIN : L80100MH1989PLC054329
Regd. Office: 419-A, Arun Chambers, 4th Floor, Tardeo, Mumbai-400034
Tel: 8976958625 Email id: compliance@dsjkeeplearning.com, Website:dsjkeeplearning.com

Extract of Un-audited Financial Results for the quarter and half Year ended 30th September, 2025

Rs. in Lakhs (except EPS)

Sr. No.	Particulars	For Quarter Ended 30.09.2025 (Un-Audited)	For Half Year Ended 30.09.2025 (Un-Audited)	Corresponding Quarter Ended 30.09.2024 (Un-Audited)
1	Total income from operations	222.81	493.72	200.11
2	Net Profit / (Loss) for the period before Tax, Exceptional and/or Extraordinary items	2.56	42.34	15.34
3	Net Profit / (Loss) for the period before tax after Exceptional and/or Extraordinary items	2.56	42.34	15.34
4	Net Profit / (Loss) for the period after tax (after Exceptional and/or Extraordinary items)	3.44	33.46	12.08
5	Total Comprehensive Income for the period [Comprising Profit / (Loss) for the period (after tax) and other Comprehensive Income (after tax)]	3.44	33.46	12.42
6	Paid-up equity share capital (Face Value of Re. 1/- each)	1,557.12	1,557.12	1,557.12
7	Reserves (excluding Revaluation Reserves as per Audited Balance Sheet of previous accounting year)	-	-	-
8	Earnings Per Share (of Re. 1/-each) (for continuing and discontinued Operations)-			
	Basic:	0.00	0.02	0.02
	Diluted:	0.00	0.02	0.02

Notes: The above is an extract of the detailed format of Quarterly/Half Yearly Un-audited Financial Results filed with the Stock Exchanges under Regulation 33 of the SEBI (Listing Obligations and Disclosure Requirements) Regulations, 2015. The detailed financial results and this extract were reviewed by the Audit Committee and approved by the Board of Directors in their meeting held on Friday 14th November, 2025. The full format of the Quarterly Financial Results is available on the website of the Company i.e. dsjkeeplearning.com and on the websites of the Stock Exchanges i.e. BSE Ltd. (www.bseindia.com) and National Stock Exchange of India Ltd. (www.nseindia.com).The same can also be accessed by scanning the OR Code Provided below:

For DSJ Keep Learning Limited
Sd/-
Pranav Padode
Managing Director & CEO
DIN : 08658387

Place: Mumbai
Date: 14th November, 2025

SOUTHERN INFOCONSULTANTS LIMITED

Reg. office: 402-A, Arunachal Building, 19, Barakhamba Road, New Delhi-110001
Ph. :011-43045402 E-mail: rmsfcs@gmail.com Web: www.southerninfoconsultants.com
CIN: L67120DL1994PLC059994

EXTRACT OF STANDALONE AND CONSOLIDATED UNAUDITED FINANCIAL RESULTS FOR THE 2ND QUARTER AND HALF YEAR ENDED 30TH SEPTEMBER, 2025

(₹ in lakh) (₹ in lakh)

Particulars	Standalone				Consolidated			
	Quarter Ended 30.09.25 (Unaudited)	Quarter Ended 30.06.25 (Unaudited)	Quarter Ended 30.09.24 (Unaudited)	Half Year Ended 30.09.25 (Unaudited)	Quarter Ended 30.09.25 (Unaudited)	Quarter Ended 30.06.25 (Unaudited)	Quarter Ended 30.09.24 (Unaudited)	Half Year Ended 30.09.25 (Unaudited)
Total income from operations (net)	421.79	87.67	20.05	509.46	421.79	87.67	20.05	509.46
Net Profit/ (loss) for the period (before Tax, Exceptional and/or Extraordinary items)	17.44	(25.13)	1.89	(7.69)	17.44	(25.13)	1.89	(7.69)
Net Profit/ (loss) for the period after tax (after Exceptional and/or Extraordinary items)	16.57	(25.69)	1.77	(9.12)	16.57	(25.69)	1.77	(9.12)
Total Comprehensive Income for the period (comprising profit / (Loss) for the period after tax and other comprehensive income after tax)	16.57	(25.69)	1.77	(9.12)	15.63	(24.73)	3.88	(9.10)
Equity Share Capital	502.00	502.00	502.00	502.00	502.00	502.00	502.00	502.00
Reserves (excluding Revaluation Reserve) as shown in the Balance sheet	-	-	-	-	-	-	-	-
Earnings Per share (of ₹ 10/- each) or continuing and discontinued operations								
Basic :	0.33	(0.51)	0.04	(0.18)	0.31	(0.49)	0.08	0.18
Diluted :	0.33	(0.51)	0.04	(0.18)	0.31	(0.49)	0.08	0.18

Note:

1. The Audited Financial Results were reviewed by the Audit Committee and thereafter approved by the Board of Directors in their Meeting held on 14th November, 2025.
2. The statutory auditors have carried out limited review of the above financial results for the 2nd Quarter & half year ended 30.09.2025.
3. The above is an extract of the detailed format of the standalone & consolidated unaudited financial results for the Quarter and half year ended 30.09.2025 filed with the Stock Exchange under Regulation 33 of the SEBI (Listing Obligations and Disclosure Requirements) Regulations, 2015. The full format of the financial results is available on Stock Exchange website (www.bse.com) and Company's website (www.southerninfoconsultants.com) which can be viewed by scanning the QR code.
4. The above results are in compliance with Indian Accounting Standards (Ind As) notified under The Companies Act, 2013.

Southern Infoconsultants Ltd.
Sd/-
(Siddharth Sharma)
Director
DIN : 07401382

Place : New Delhi
Date : 14.11.2025

EMA INDIA LIMITED

CIN : L27201UP1971PLC003408
Registered Office: 502, GOPALA CHAMBERS,14/123 PARADE, KANPUR - 208001, Website: www.eiltd.info, E-mail: emaindia.cs@gmail.com

UNAUDITED FINANCIAL RESULTS FOR THE QUARTER AND HALF YEAR ENDED 30TH SEPTEMBER, 2025

(Rs. in Lakhs, except per share data)

Particulars	3 months ended	Preceding 3 months ended	Corresponding 3 months ended in the previous year	Year to date figures for current period ended	Year to date figures for the previous year ended	Previous year ended
	30.09.2025	30.06.2025	30.09.2024	30.09.2025	30.09.2024	31.03.2025
Refer notes below	(Unaudited)	(Unaudited)	(Unaudited)	(Unaudited)	(Unaudited)	(Audited)
Revenue from Operations	0.00	0.00	0.00	0.00	0.00	0.00
Other Income	0.00	0.00	0.00	0.00	0.04	0.04
Total income	0.00	0.00	0.00	0.00	0.04	0.04
Expenses:						
a) Cost of Materials consumed	0.00	0.00	0.00	0.00	0.00	0.00
b) Purchase of stock-in-trade	0.00	0.00	0.00	0.00	0.00	0.00
c) Changes in inventories of finished goods, work-in-progress and stock-in-trade	0.00	0.00	0.00	0.00	0.00	4.34
d) Employee benefits expense	6.29	4.58	5.60	10.87	11.84	23.88
e) Finance Costs	0.00	0.00	0.00	0.00	0.00	0.00
f) Depreciation and amortization expense	0.00	0.00	1.47	0.00	2.94	5.78
g) Other expenses	7.24	6.95	3.83	14.19	10.66	30.02
Total Expenses	13.53	11.53	10.90	25.06	25.44	64.02
Profit / (Loss) before exceptional items and tax	(13.53)	(11.53)	(10.86)	(25.06)	(25.40)	(63.98)
Exceptional Items	793.27	0.00	0.00	793.27	0.00	2.21
Profit / (Loss) before tax	779.74	(11.53)	(10.86)	768.21	(25.40)	(61.77)
Tax Expense						
Current Tax	90.00	0.00	0.00	90.00	0.00	0.00
Deferred Tax	0.00	0.00	0.00	0.00	0.00	0.00
Profit / (Loss) for the period from continuing operations	689.74	(11.53)	(10.86)	678.21	(25.40)	(61.77)
Profit / (Loss) from discontinued operations	0.00	0.00	0.00	0.00	0.00	0.00
Tax Expense of discontinued operations	0.00	0.00	0.00	0.00	0.00	0.00
Profit / Loss from discontinued operations (After Tax)	0.00	0.00	0.00	0.00	0.00	0.00
Profit / (Loss) for the period	689.74	(11.53)	(10.86)	678.21	(25.40)	(61.77)
Other Comprehensive income						
(A) (i) Items that will not be reclassified to profit or loss	6.54	1.09	0.00	7.63	0.00	0.00
(ii) Income tax relating to items that will not be reclassified to profit or loss	0.00	0.00	0.00	0.00	0.00	0.00
Total comprehensive income for the period (Comprising Profit (Loss) and Other Comprehensive Income for the period)	696.28	(10.44)	(10.86)	685.84	(25.40)	(61.77)
Paid-up equity share capital (Face Value of Rs. 10/- per share)	100.50	100.50	100.50	100.50	100.50	100.50
Reserves excluding revaluation reserves						174.70
Earnings Per Equity Share (for continuing operation):						
a) Basic	69.28	(1.04)	(1.08)	68.24	(2.53)	(6.15)
b) Diluted	69.28	(1.04)	(1.08)	68.24	(2.53)	(6.15)
Earnings per equity share (for discontinued & continuing operations)						
a) Basic	69.28	(1.04)	(1.08)	68.24	(2.53)	(6.15)
b) Diluted	69.28	(1.04)	(1.08)	68.24	(2.53)	(6.15)

Note- 1. The above financial results and the Statement of Assets and Liabilities and cash flow statement were reviewed and approved by the Board of Directors at its meeting held on . The Statutory auditor of the Company have conducted limited review of these financial Results, pursuant to regulation 33 of Securites and exchange Board of India (Listing Obligations and Disclosure Requirements) Regulations, 2015. **2.** These financial results of the Company have been prepared in accordance with the Indian Accounting Standards (Ind AS) as notified by the Ministry of Corporate Affairs pursuant to Section 133 of the Companies Act, 2013 read with relevant rules thereunder and the other accounting principles generally accepted in India. **3.** Figures for the quarter and half year ended 30th September, 2024 have been regrouped/reclassified to confirm to the current quarter and year ended figures, wherever necessary. **4.** Having no business in hand at present as well as continuous losses in the company coupled with negative net worth , the management has determined that the Company has ceased to be a going concern as on 31.12.2023. Accordingly,all assets below market value have been impaired to keep on realisable value as determined by the management. Current year losses shall be met out of unsecured loans given by the Directors. **5. EXCEPTIONAL ITEM** During the period under review, the Company sold its entire land and building situated at Udyog nagar, kanpur, for a total consideration of Rs 8.00 crore. The carrying amount of the said land and building in the books of accounts was Rs 6.73 lacs. Accordingly, the Company has recognized a gain of Rs 793.27 lacs in the Statement of Profit and Loss.

The said transaction represents an one-time, non-recurring event, not arising from the Company's ordinary course of operations. Considering its materiality, size, and exceptional nature, the gain has been disclosed as an "Exceptional Item" in accordance with the principles laid down under Ind AS 1 (Presentation of Financial Statements) and Point 7 of General Instructions to Schedule III (Division II) to the Companies Act, 2013.

The above is an extract of the detailed format of Quarterly Financial Results filed with the Stock Exchanges under Regulation 33 of the SEBI (Listing and Other Disclosure Requirements) Regulations, 2015. The full format of the Quarterly Financial Results are available with the Bombay Stock Exchange and on the Company websites (www.eiltd.info) and can also be accessed by scanning the following Quick Response Code:

For & On Behalf of the Board
Sd/-
(Akshay Adhalrao)
(Director)

सर्दियों में बच्चों को रहता है इन 4 बीमारियों का खतरा, ऐसे करें बचाव

ठंड के इस मौसम में इम्यूनिटी कमजोर होने लगती है। इम्यूनिटी कमजोर होने के कारण शरीर वायरल समस्याओं से बहुत ही जल्दी घिरता है। खासतौर पर छोटे बच्चों की इम्यूनिटी कमजोर ही रहती है। ऐसे में बच्चों को कई तरह की स्वास्थ्य समस्याओं से इस मौसम में जूझना पड़ता है। सर्दियों में बच्चों को सांस से जुड़ी समस्याएं भी बहुत ही जल्दी परेशान करती हैं इसके कारण बच्चों के गले में खराश, नाक बहना और सर्दी खांसी जैसे लक्षण आम होते हैं। कुछ बच्चों को थकान और सुस्ती भी इसके कारण महसूस होती है।

निमोनिया

इस समस्या के कारण बच्चे सर्दियों में परेशान हो सकते हैं। यह बीमारी बच्चों में सर्दियों में ज्यादा देखने को मिलती है। यह सांस से जुड़ी एक ऐसी समस्या है जो फेफड़ों को प्रभावित करती है। इस स्थिति में बच्चों को सांस लेने में परेशानी होती है। यह बैक्टीरिया या फिर कवक के कारण हो सकता है। निमोनिया बच्चों को सर्दियों में ज्यादा परेशान करता है हालांकि यह व्यस्कों को भी हो सकता है।

साइनस

यह समस्या हर उम्र के लोगों के देखने में मिलती है। बच्चों को साइनस हो सकता है। इस समस्या में नाक और आंख के पीछे हवा से भरी थैलियों में द्रवा जमा हो जाता है जिससे संक्रमण का खतरा रहता है। बच्चों को साइनस होने के कारण सिरदर्द, बुखार, सर्दी-जुकाम जैसे लक्षण भी दिखते हैं। यदि आपके बच्चों को साइनस की बीमारी है तो सर्दियों में आपको उनका ज्यादा ध्यान रखने की जरुरत होती है।

अस्थमा

यह बीमारी सर्दियों में ज्यादा बढ़ती हैं। बच्चों को भी अस्थमा हो सकता है। यह बीमारी फेफड़ों को वायुमार्ग को संकरा कर देता हैं। इससे बच्चों को सांस लेने में दिक्कत हो सकती है। इसके कारण बच्चों को सांस लेने में तकलीफ हो सकती है। इससे कफ की समस्या भी होती है और बच्चों को घबराहट भी हो सकती है। ऐसे में सर्दी के मौसम में आपको बच्चों की धूल-मिट्टी और प्रदूषण से बचाना चाहिए।

ब्रोंकियोलाइटिस

यदि सर्दियों में आपके बच्चे को बार-बार सर्दी-खांसी होती है तो यह ब्रोंकियोलाइटिस का संकेत भी हो सकता है। यह शिशुओं और बच्चों को प्रभावित करने वाली बीमारी हो जो फेफड़ों में वायुमार्ग में सूजन का कारण बन सकता है। यह एक संक्रामक बीमारी है जो खांसी या छींक के माध्यम से निकलने वाली बूंदों के संपर्क में आने से फैलता है। इस स्थिति में बच्चों को नाक बहना, बुखार या फिर सीने में घरघराहट जैसे लक्षणों का सामना भी करना पड़ सकता है।

बच्चों का कैसे करें बचाव?

- सांस की बीमारियों से बच्चों को बचाने के लिए हाइजीन का खास ध्यान रखें।
- खाना खाने से पहले बच्चों के हाथ साबुन से धुलाएं।
- यदि बच्चों को खांसी हो रही है तो खांसते हुए और छींकते हुए मुंह ढकने के लिए कहें।
- ठंड से बचाने के लिए बच्चों को पूरे कपड़े पहनाएं। बच्चों को दस्ताने और मास्क भी जरुर पहनाएं।
- भीड़-भाड़ वाली जगहों पर बच्चों को न जाने दें।
- बच्चे के खान-पान का ध्यान रखें।

शरीर को गरम रखें

अक्सर बच्चों को ठंड लगने की वजह से, वे बुखार और खांसी-जुकाम का शिकार हो सकते हैं। इसलिए उन्हें अच्छे से कपड़े पहना कर रखें। अक्सर बच्चे जुराब और टोपी नहीं पहनते, जिस वजह से उन्हें ठंड लग जाती है। इसलिए कोशिश करें कि उन्हें ठीक से कपड़े पहनाएं और ठंड से बचा कर रखें।

हाइजीन का ध्यान रखें

सर्दियों के मौसम में अक्सर बच्चे ठंड की वजह से अपनी हाइजीन का ख्याल नहीं रखते। वे गंदे हाथों से अपने मुंह और नाक को छूते हैं, जिस वजह से, वे आसानी से वायरस और बैक्टीरिया की चपेट में आ सकते हैं। इसलिए बच्चों को हाइजीन का महत्व समझाएं और हमेशा बाहर से आने के बाद अच्छे से साबुन से हाथों को धोने की सलाह दें और गंदे हाथों से मुंह न छूने दें।

संतुलित आहार खिलाएं

पोषक तत्वों की कमी की वजह से बच्चों का इम्यून सिस्टम कमजोर हो जाता है और वे बीमारियों की चपेट में आ जाते हैं। इसलिए अपने बच्चों की डाइट का खास ख्याल रखें। उन्हें संतुलित आहार दें।

बीमार लोगों से दूर रखें

सर्दी और जुकाम ऐसी बीमारियां हैं, जो बीमार व्यक्ति से स्वस्थ व्यक्तियों में फैल सकता है। ऐसे में बच्चे उनका आसान शिकार हो सकते हैं। इसलिए अपने बच्चों को बीमार व्यक्तियों के पास न जाने दें।

छींकते वक्त मुंह ढकें

छींकते और खांसते वक्त हवा में मुंह और नाक से ड्रॉपलेट्स आते हैं, जिनकी वजह से इन्फेक्शन फैल सकता है। इसलिए बच्चों में आदत डालें कि हमेशा छींकते या खांसते वक्त अपने मुंह और नाक को रुमाल या कोहनी से ढकें, ताकि वायरस और बैक्टीरिया हवा में न फाइलें।

पानी की कमी न होने दें

पानी की कमी की वजह से म्यूकस लाइनिंग मोटी होने लगती है, जिस वजह से रेस्पिरेशन में तकलीफ हो सकती है और बलगम इकट्ठा हो सकता है। इसलिए बच्चों को भरपूर मात्रा में पानी पिलाएं, ताकि म्यूकस की परत मोटी न हो।

एआई के जमाने में टिके रहने के लिए हर पैरेंट अपने टीनेज बच्चों को सिखाएं ये 3 स्किल्स

आज की दुनिया में आर्टिफिशियल इंटेलिजेंस (एआई) इतनी तेज़ी से बढ़ रही है कि आने वाले कुछ सालों में कई नौकरियां पूरी तरह बदल जाएंगी। ऐसे में माता-पिता के लिए ज़रूरी है कि वे अपने बच्चों को सिर्फ़ अच्छे मार्क्स नहीं, बल्कि ऐसी स्किल्स सिखाएं जो मशीनें नहीं सीख सकतीं। जानिए 3 ज़रूरी जॉब स्किल्स जो हर पैरेंट को अपने टीनेज बच्चों को सिखानी चाहिए, ताकि वे भविष्य के करियर में सफल रह सकें।

क्रिटिकल थिंकिंग - सोचने और सवाल करने की कला

एआई डेटा से फैसले ले सकता है, लेकिन सोचने, तर्क करने और सही-गलत समझने की क्षमता सिर्फ इंसानों के पास होती है।बच्चों को सिखाएँ कि वे हर जानकारी पर आंख मूंदकर भरोसा न करें, खुद से सवाल करें जैसे- क्यों?, कैसे?,क्या इसका और कोई तरीका हो सकता है? किसी समस्या को अलग-अलग दृष्टिकोण से देखें। उन्हें समाचारों या सोशल मीडिया पोस्ट पर चर्चा करने को कहें और तर्क पूछें 'तुम्हें क्यों लगता है ये सही है?'

कम्युनिकेशन और इमोशनल इंटेलिजेंस

एआई चैट कर सकता है, लेकिन भावनाएं समझ नहीं सकता। भविष्य में जो इंसान दूसरों से जुड़ना, टीम में काम करना और सहानुभूति दिखाना जानता है, वही आगे बढ़ेगा। बच्चों को सिखाएं कि वे दूसरों की बात ध्यान से सुनें, अपनी भावनाएं साफ़ और सम्मानजनक तरीके से व्यक्त करें, दूसरों की स्थिति को समझने की कोशिश करेंज उन्हें ग्रुप एक्टिविटीज़, वॉलंटियर वर्क या स्कूल डिबेट में हिस्सा लेने को प्रेरित करें।

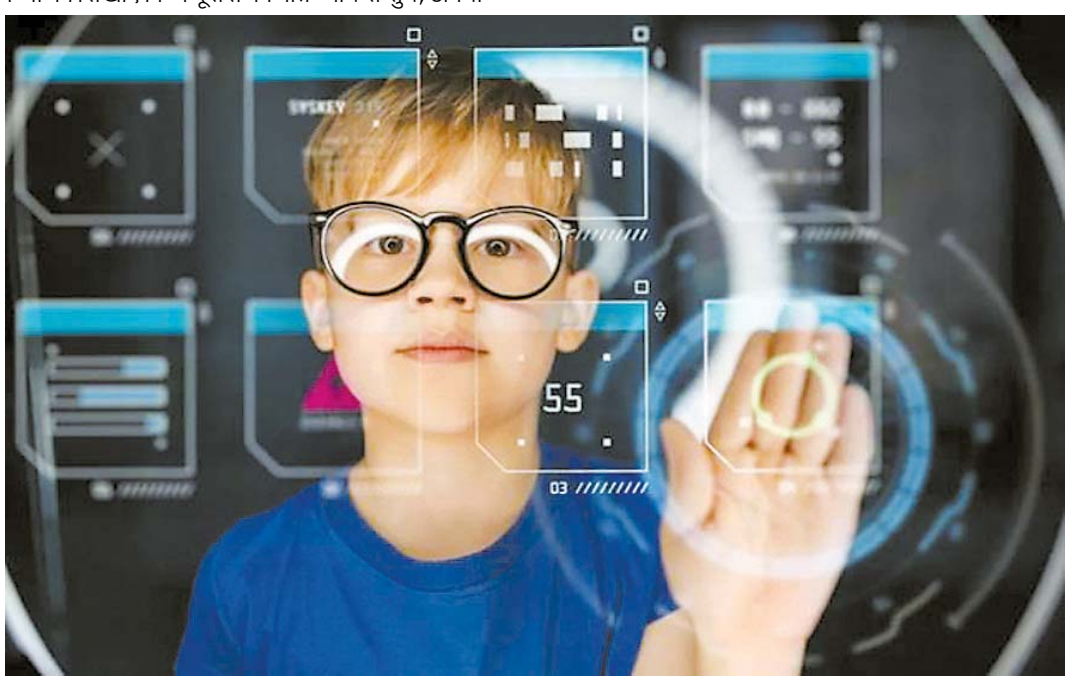

क्रिएटिविटी और प्रॉब्लम सॉल्विंग

एआई पुराने डेटा पर चलता है, लेकिन नई सोच और नए आइडिया इंसानों से ही आते हैं। क्रिएटिव बच्चे हर बदलते दौर में अपने लिए नए मौके बना लेते हैं। बच्चों को सिखाएं कि वे असफलता से डरें नहीं, बल्कि उससे सीखें, हर समस्या को एक 'पज़ल' की तरह देखें,कला, संगीत, डिजाइन या इनोवेशन जैसे क्षेत्रों में अपनी रुचि आज़माएं। उन्हें घर के छोटे प्रोजेक्ट्स सुलझाने का मौका दें - जैसे कोई टूटी चीज़ ठीक करना, बजट बनाना या कोई नया आइडिया ट्राय करना।

जरूरी बात

भविष्य उन्हीं का होगा जो सोच सकते हैं, महसूस कर सकते हैं और नई दिशा बना सकते हैं। इसलिए बच्चों को सिर्फ़ एआई से डरना नहीं, बल्कि एआई के साथ आगे बढ़ना सिखाए। ध्यान रखें कि मशीनें काम कर सकती हैं, लेकिन सोचने का काम इंसान का ही रहेगा।

ईक्वीलेटरल एंटरप्राईजेस लिमिटेड

L36912UP1988PLC010285

पंजी. कार्यालय : बी-9, औद्योगिक क्षेत्र, प्रतापपुर, मेरठ - 250103 (उत्तर प्रदेश)

फोन : 0261-3546252, ई-मेल : sicl1388@gmail.com ; Web : www.equilateral.in

कॉ. का: 801, शुभ स्कावयर लाल दरवाजा गोटालावदी मैन रोड़, न्यू फ्लाईओवर के बाद, सूरत -395003

(30 सितम्बर, 2025 को समाप्त तिमाही हेतु स्टैंडअलोन अनअंकेक्षित वित्तीय परिणाम का निष्कर्ष)

लाख रु. में

क्र.	विवरण	स्टैंडअलोन			
		30सितम्बर 2025 को समाप्त तिमाही	30 जून, 2025 को समाप्त तिमाही	30 सितम्बर 2025 को समाप्त अर्द्ध वार्षिक	31 मार्च 2025 को समाप्त वर्ष
		अन-अंकेक्षित	अन-अंकेक्षित	अन-अंकेक्षित	अंकेक्षित
1	प्रचालन से कुल आय	2480.4	1647.72	4,128.2	1,840.01
2.	असाधारण मदों व कर से पूर्व शुद्ध लाभ/हानि	14.98	16.080	31.06	18.23
3.	कर पूर्व असाधारण मदों से पूर्व शुद्ध लाभ/(हानि)	14.98	16.080	31.06	18.23
4.	कर पश्चात व असाधारण मदों शुद्ध लाभ/(हानि)	14.98	16.080	31.06	18.22
5.	कुल कॉम्प्रेहेन्सीव आय	14.98	16.080	31.06	18.22
6.	भुगतान चुकता अंश संपत्ति	1233.170	1233.170	1233.170	1233.170
7.	प्रति अंश अर्जन				
	बेसिक	0.120	0.130	0.250	0.150
	डिल्यूट्ड	0.120	0.130	0.250	0.150

टिप्पणी : सेबी (सूचीबद्धता व अन्य डिसक्लॉजर रिक्यॉरमेंटस) अधिनियम, 2015 के अधिनियम 33 के अंतर्गत स्टॉक एक्सचेंज के साथ में फाईलड स्टैंडअलोन तिमाही अन-अंकेक्षित के लिए वित्तीय परिणाम के व्याखित फॉरमेट का निष्कर्ष हैं। पूर्ण वित्तीय परिणाम स्टॉक एक्सचेंज की वैबसाईट और कंपनी की वैबसाईट पर भी उपलब्ध हैं।

कृते ईक्वीलेटरल एंटरप्राईजेस लिमिटेड
हस्ता./-
प्रतीक एस. मेहता
प्रबंध निदेशक
डिन : 06902637

स्थान : मेरठ
तिथि : 14.11.2025