



# Aro granite industries Ltd.

Regd. Office : 1001, 10th Floor, DLF Tower A, Jasola, New Delhi - 110 025.  
Phone : 91-11- 41686169, Fax : 91-11-26941984, E-mail : arodelhi@arotile.com

December 23, 2022

Bombay Stock Exchange Limited  
Department of Corporate Services  
Floor 25, P.J. Towers  
Dalal Street  
Mumbai 400001  
(SCRIP CODE: 513729)

National Stock Exchange of India Limited  
Listing Department  
5<sup>th</sup> Floor, Exchange Plaza  
Bandra (E)  
Mumbai 400051  
(SCRIP CODE: AROGRANITE/EQ)

Sub: Information under regulation 39(3) regarding Issue of Duplicate Share Certificate (Letter of Confirmation)

Pursuant to Regulation 39(3) of the Securities and Exchange Board of India (Listing Obligations and Disclosure Requirements) Regulations, 2015 and in terms of SEBI Circular No. SEBI / HO / MIRSD / MIRSD\_RTAMB / P / CIR / 2022 / 8 dated January 25, 2022, we enclose the details of 'Letter(s) of Confirmation' issued by the Company to its shareholders, in lieu of share certificate(s) reported as lost by them.

The above is for information and record please.

Thanking You

Yours faithfully  
For Aro granite industries ltd.

  
Company Secretary  
Encl.: a/a



CORP. OFF. & WORKS :

KONERIPALLI VILLAGE, SHOOLAGIRI TALUK, HOSUR - 635 117, KRISHNAGIRI DIST. TAMIL NADU, INDIA.  
TEL : 91 - 4344 - 252100 FAX : 91 - 4344 - 252217 E-mail : aro@arotile.com Web : www.arotile.com  
CIN : L74899DL1988PLC031510





# Alankit ASSIGNMENTS LIMITED

Date: Dec 23, 2022

Ref: AAL/RTA/ARO/2022

The Company Secretary  
ARO GRANITE INDUSTRIES LIMITED  
1001 10 th Floor DLF Tower -A  
Jasola New Delhi -110025

Dear Sir(s)/Madam(s),

Sub: Issuance of "Letter(s) of Confirmation" in lieu of Duplicate Share Certificates

Pursuant to SEBI Circular No. SEBI / HO / MIRSD / MIRSD\_RTAMB / P / CIR / 2022 / 8 dated 25th January, 2022, please find below statement providing details of "Letter(s) of Confirmation" issued by us to the shareholders on Dec 23, 2022 in lieu of Duplicate Share Certificates.

Details of share Certificate(s)					
Folio					

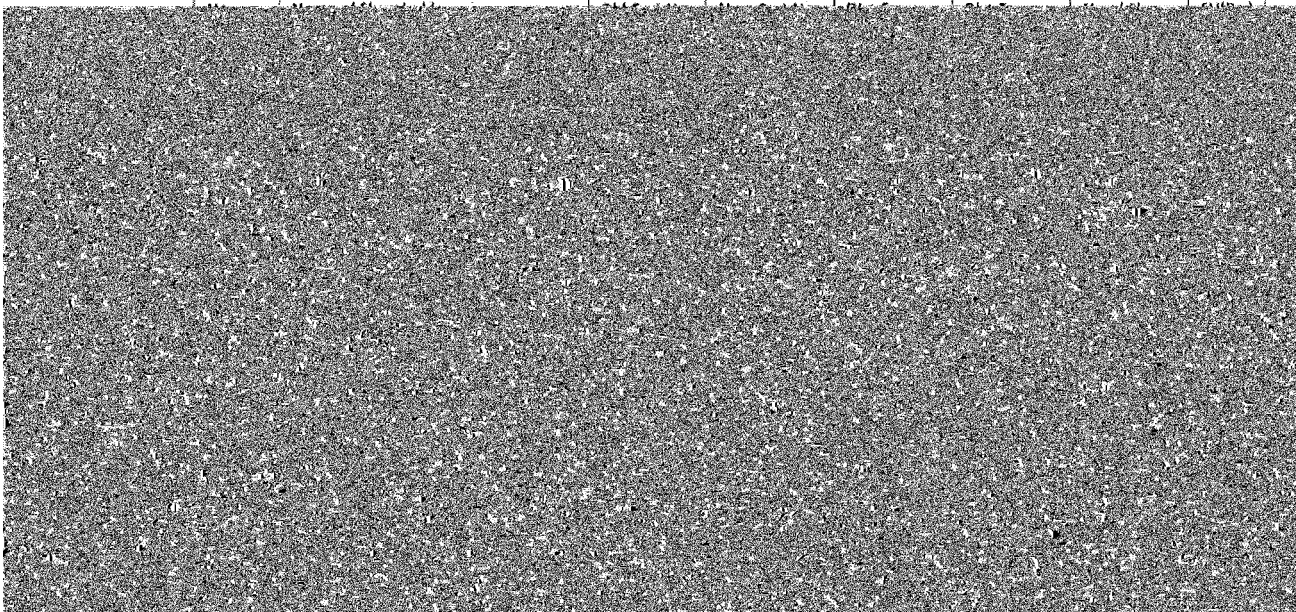

**SEBI Registration Nos.**

INB230881235, INF230881235, INE230881235, INR010881234, INF010881234, INE010881234, INE260881235, INB050881235, INP000001363, IN-DR-NSDL-14-06-2015-0P-CDSL-43-99

CIN : U74210DL1991PLC042569

Registered Office : 205-208, Anarkali Complex, Jhandewalan Extension, New Delhi - 110055, India  
Corporate Office : Alankit House, 4E/2 Jhandewalan Extension, New Delhi - 110055, India

Phone : 1 2